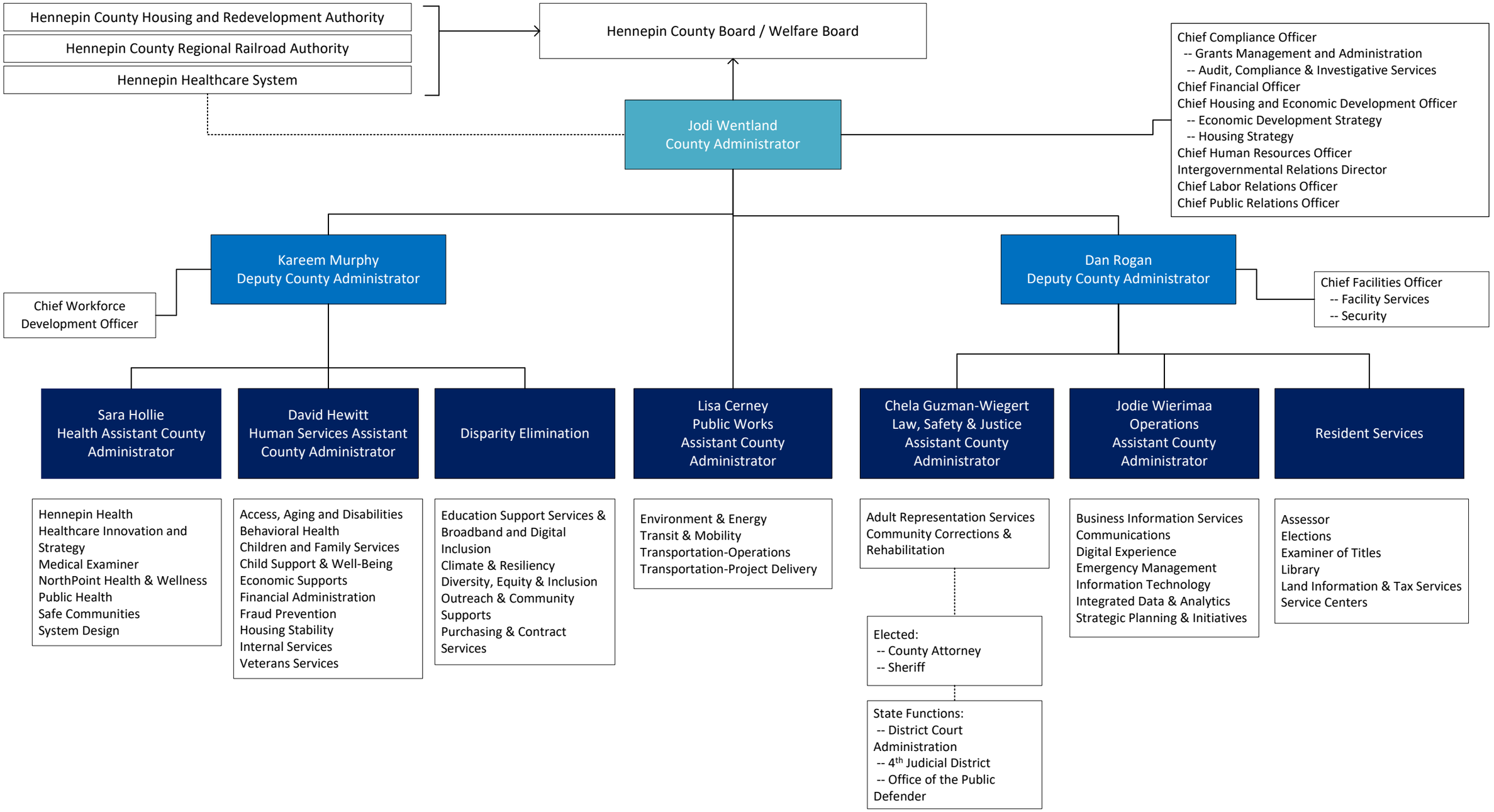

Organizational chart represents reporting relationships for assistant county administrators, chief officers and directors.

Last updated: 3/23/2026