HENNEPIN COUNTY
MINNESOTA

MARSHALL STREET NE RECONSTRUCTION

LEGEND

▨	ROADWAY PAVEMENT	🚦	PROPOSED TRAFFIC SIGNAL
▨	CONCRETE CURB & GUTTER	Ⓣ	METRO TRANSIT BUS STOP
▨	BIKEWAY	~~~~~~	POTENTIAL RETAINING WALL
▨	CONCRETE SIDEWALKS AND MEDIANS	-----	EXISTING RIGHT OF WAY
🟩	GREEN SPACE	⊗	PROPOSED RAILROAD SIGNAL
🟦	CONSTRUCTION "BY OTHERS"	✿	PROTECT EXISTING TREE
—	TACTILE GUIDE STRIP / DETECTABLE EDGE	■	EXISTING AREAWAY
Ⓐ	POTENTIAL RAISED CROSSING	◆	RECTANGULAR RAPID FLASHING BEACONS (RRFB)

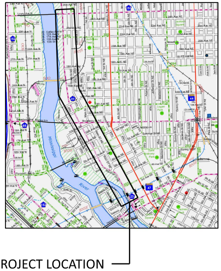
PROJECT LOCATION

PROPOSED TYPICAL SECTION A-A

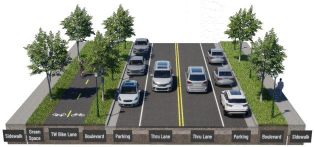
Sidewalk
Green Space
TW Bike Lane
Boulevard
Parking
Thru Lane
Thru Lane
Parking
Boulevard
Sidewalk

PROPOSED TYPICAL SECTION B-B

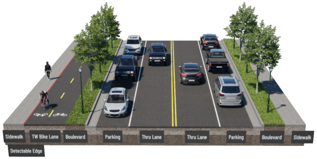
Sidewalk
TW Bike Lane
Boulevard
Parking
Thru Lane
Thru Lane
Parking
Boulevard
Sidewalk
Detectable Edge

PROPOSED TYPICAL SECTION C-C

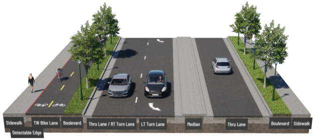
Sidewalk
TW Bike Lane
Boulevard
Thru Lane / RT Turn Lane
LT Turn Lane
Median
Thru Lane
Boulevard
Sidewalk
Detectable Edge

PROPOSED TYPICAL SECTION D-D

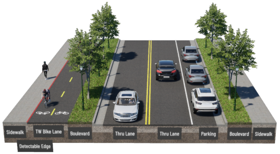
Sidewalk
TW Bike Lane
Boulevard
Thru Lane
Thru Lane
Parking
Boulevard
Sidewalk
Detectable Edge

PRELIMINARY - SUBJECT TO CHANGE
4/6/2026

50
SCALE IN FEET
23
MARSHALL ST NE
BNSF

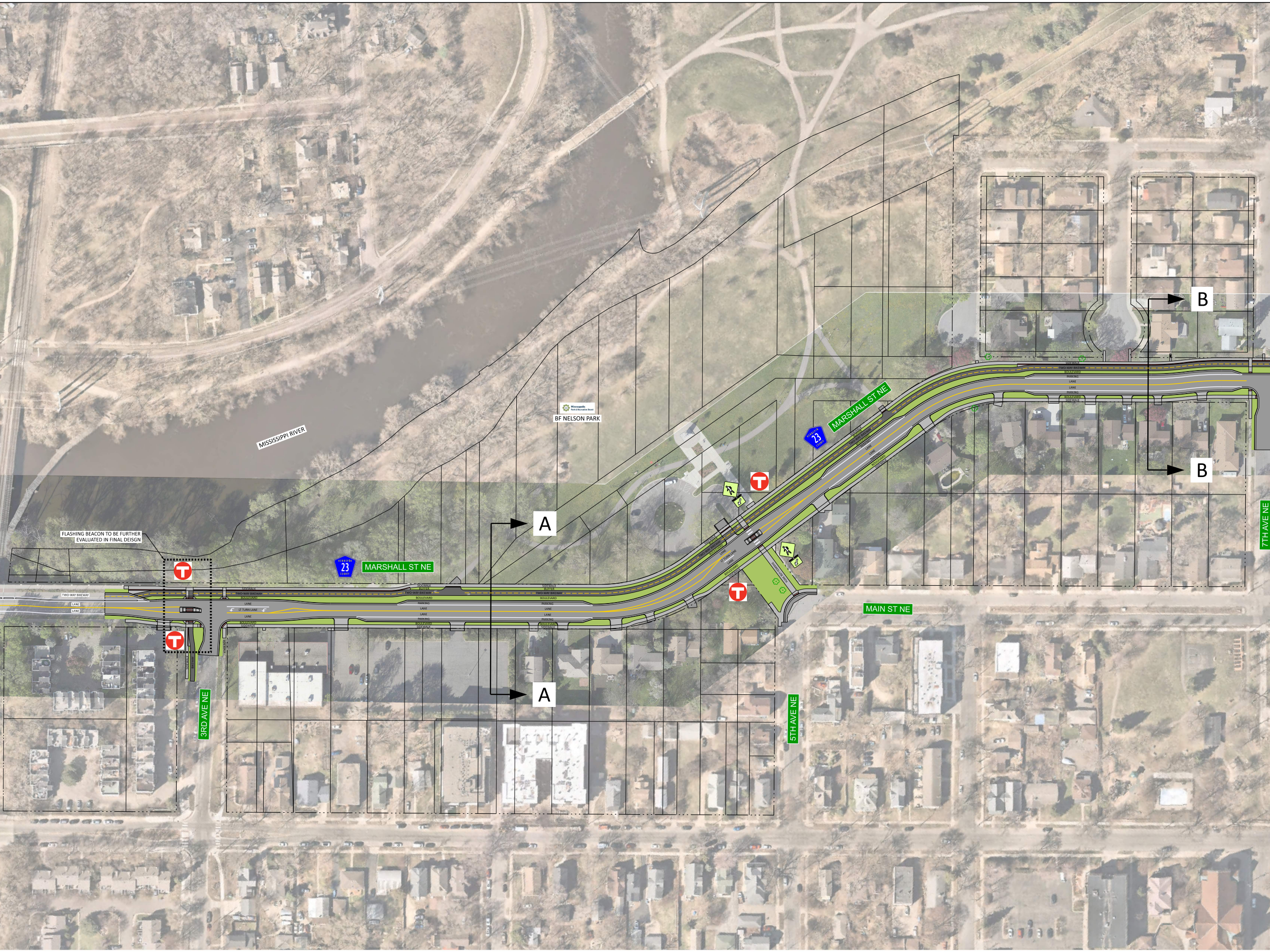
MISSISSIPPI RIVER
BF NELSON PARK
FLASHING BEACON TO BE FURTHER EVALUATED IN FINAL DEISGN
23
MARSHALL ST NE
MARSHALL ST NE
A
A
B
B
TWO-WAY BIKEWAY
LANE
LANE
SIDEWALK
BUFFER
TWO-WAY BIKEWAY
BOULEVARD
PARKING
LANE
LT TURN LANE
LANE
PARKING
BOULEVARD
SIDEWALK
BIKEWAY
MAIN ST NE
3RD AVE NE
5TH AVE NE
7TH AVE NE

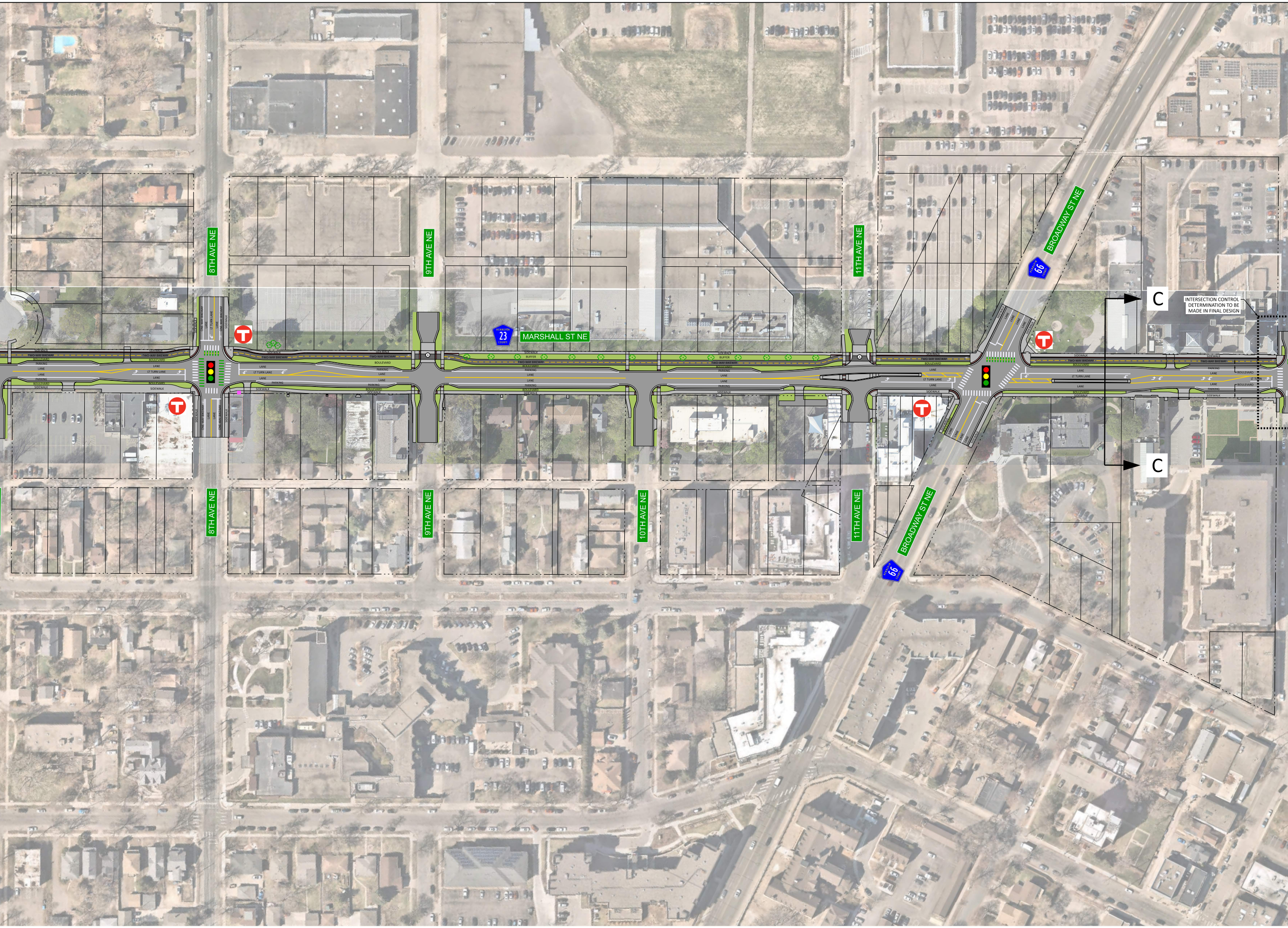

8TH AVE NE
9TH AVE NE
MARSHALL ST NE
23
11TH AVE NE
BROADWAY ST NE
66
C
INTERSECTION CONTROL DETERMINATION TO BE MADE IN FINAL DESIGN
SIDEWALK
TWO-WAY BIKEWAY
BUFFER
BOULEVARD
PARKING
LANE
LT TURN LANE
8TH AVE NE
9TH AVE NE
10TH AVE NE
11TH AVE NE
BROADWAY ST NE
66
C

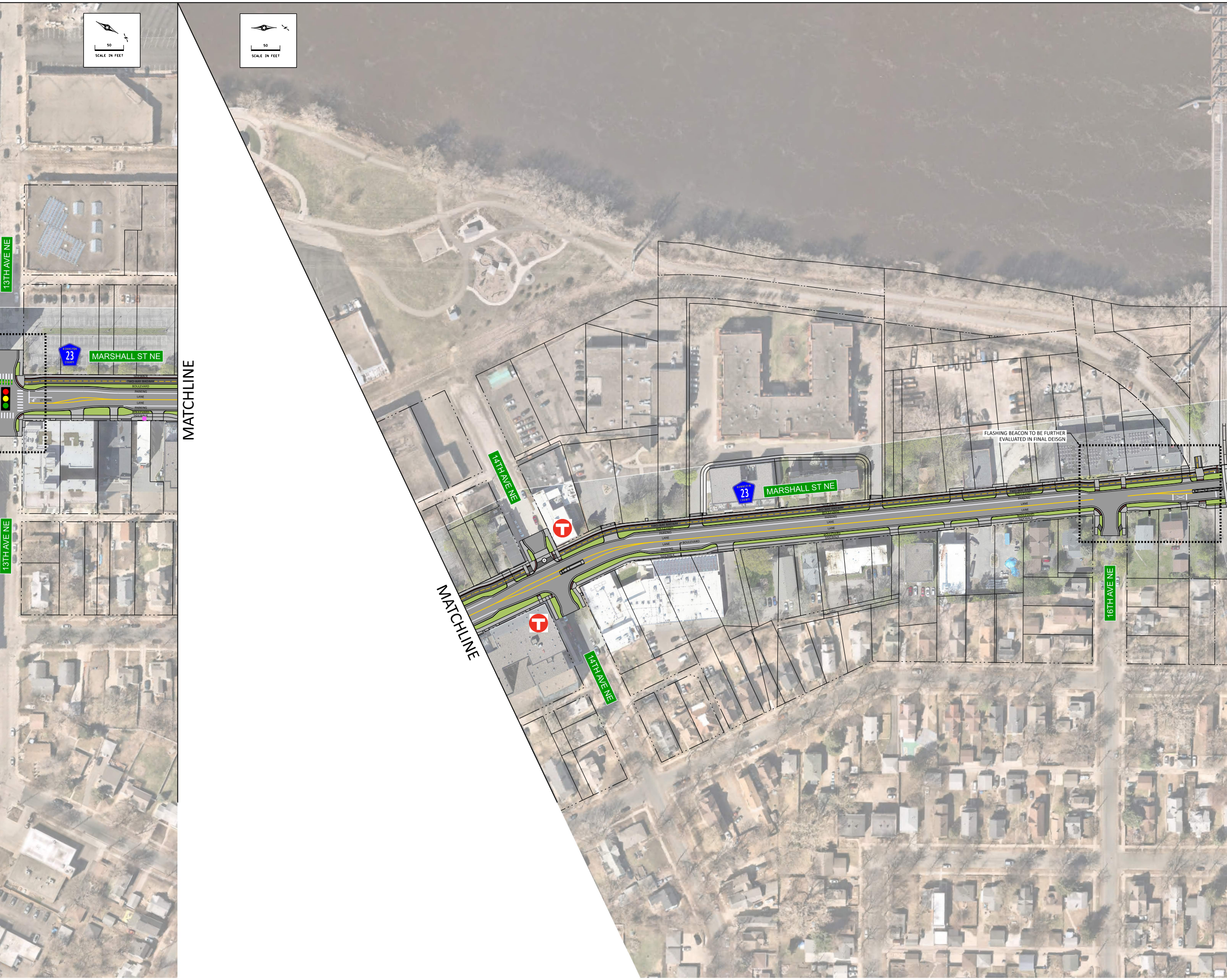
50
SCALE IN FEET
13TH AVE NE
HENNEPIN 23 COUNTY
MARSHALL ST NE
SIDEWALK
TWO-WAY BIKEWAY
BOULEVARD
PARKING
LANE
LT TURN
LANE
PARKING
BOULEVARD
SIDEWALK
13TH AVE NE
MATCHLINE
50
SCALE IN FEET
14TH AVE NE
MATCHLINE
HENNEPIN 23 COUNTY
MARSHALL ST NE
FLASHING BEACON TO BE FURTHER EVALUATED IN FINAL DEISGN
14TH AVE NE
16TH AVE NE

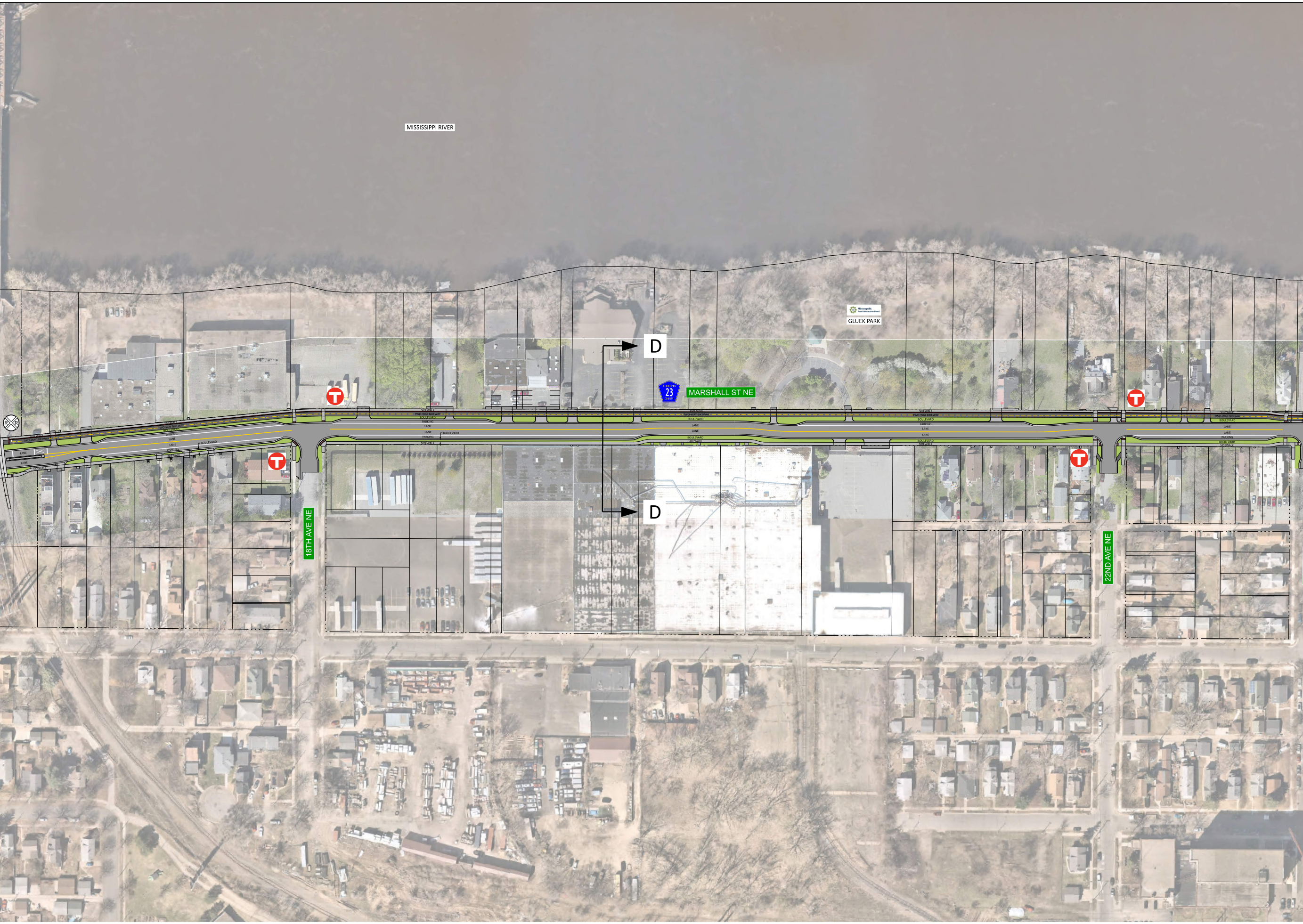
MISSISSIPPI RIVER
GLUEK PARK
D
D
HENNEPIN 23 COUNTY
MARSHALL ST NE
18TH AVE NE
22ND AVE NE
R R
SIDEWALK
TWO-WAY BIKEWAY
BOULEVARD
PARKING
LANE
LANE
PARKING
BOULEVARD
SIDEWALK
LANE
LANE

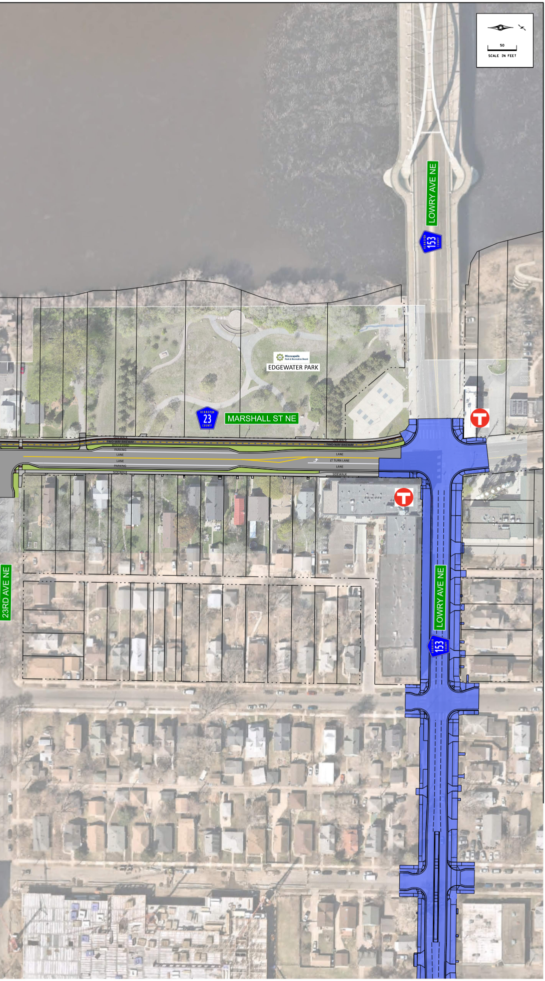
50
SCALE IN FEET
LOWRY AVE NE
HENNEPIN 153 COUNTY
Minneapolis Park & Recreation Board
EDGEWATER PARK
HENNEPIN 23 COUNTY
MARSHALL ST NE
SIDEWALK
TWO-WAY BIKEWAY
BOULEVARD
PARKING
LANE
LANE
PARKING
SIDEWALK
SIDEWALK
TWO-WAY BIKEWAY
LANE
LT TURN LANE
LANE
SIDEWALK
T
T
23RD AVE NE
LOWRY AVE NE
HENNEPIN 153 COUNTY